

CITY OF BLOOMFIELD

Staff Summary

**** ACTION ITEM****

Council Meeting of: 11/14/19

Prepared By: Brenda Johnson *Brenda*

Department: Finance Manager

Department Head: Brenda Johnson

City Administrator Approval:

AGENDA TITLE: Cemetery Driveway - Earthwork

Public hearing required if this line is checked.

Ron Henkenius spoke with Tom Delzell of Delzell Dozing and Rick Rysdam for estimates on earthwork for the proposed IOOF Cemetery Driveway

Delzell Dozing has submitted an amount of \$9,025 and noted this amount stands "as long as no conflict with utilities". Delzell says this bid is for scraping and the City will have to reseed.

Delzell Dozing submitted a second amount of \$26,355 and includes dirt having to be hauled in.

Rysdam stated that he is unable to do the project this fall and is not submitting an estimate.

It is our understanding that monies appropriated for this project would be drawn from Road Use Tax fund balance

Source of Funds:

Budgeted Item:

Budget Amendment Needed:

Delzell Dozing
 20973 Old Hwy 2
 Bloomfield IA 52537
 641-664-3555

Invoice

DATE	INVOICE #
10/10/2019	2213

BILL TO
IOOF Cementery

DUE DATE
11/9/2019

ITEM	DESCRIPTION	QTY	RATE	AMOUNT
Dozer		35	175.00	6,125.00
Dualwall	18"	60	15.00	900.00
Sheepsfoot				2,000.00

Estimate for new driveway

Total	9,025.00
Balance Due	9,025.00

As long as no conflict with utilities

Delzell Dozing
 20973 Old Hwy 2
 Bloomfield IA 52537
 641-664-3555

Invoice

DATE	INVOICE #
10/10/2019	2213

BILL TO
IOOF Cementery

DUE DATE
11/9/2019

ITEM	DESCRIPTION	QTY	RATE	AMOUNT
Dozer		25	175.00	4,375.00
Dualwall	18"	60	15.00	900.00
Sheepsfoot				2,000.00
Trackhoe		18	160.00	2,880.00
Trucking		54	100.00	5,400.00
Earthfill	1287 yards	108	100.00	10,800.00

Estimate for new driveway

Total	26,355.00
Balance Due	26,355.00

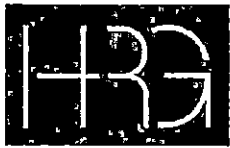

HRGreen

BLOOMFIELD IOOF CEMETERY
EXIT DRIVE TO US 63
BLOOMFIELD, IOWA

ENGINEER'S OPINION OF PROBABLE CONSTRUCTION COST @ 30% DESIGN

Plan Stage: 30%

Bids Due: TBD

ESTIMATED PROJECT QUANTITIES

ITEM NO.	ITEM CODE	ITEM DESCRIPTION	UNIT	TOTAL QUANTITY	UNIT COST	TOTAL
		DIVISION 1 - GENERAL				
		DIVISION 2 - EARTHWORK				
1	2010-108-E-0	Excavation, Class 13	CY	1,287	\$ 12.50	\$ 16,087.50
2	2010-108-G-0	Subgrade Preparation, 12 Inch	SY	415	\$ 4.00	\$ 1,660.00
		DIVISION 3 - TRENCH AND TRENCHLESS CONSTRUCTION				
		DIVISION 4 - SEWERS AND DRAINS				
3	4020-108-A-1	Storm Sewer, Trenched, RCP CLASS III, 18 INCH	LF	56	\$ 70.00	\$ 3,920.00
4	4030-108-B-0	Pipe Apron, RCP, 18 INCH	EA	2	\$ 800.00	\$ 1,600.00
		DIVISION 5 - WATER MAINS AND APPURTENANCES				
		DIVISION 6 - STRUCTURES FOR SANITARY AND STORM SEWERS				
		DIVISION 7 - STREETS AND RELATED WORK				
5	7010-108-A-0	Pavement, PCC, 7" (C4 MIX)	SY	75	\$ 65.00	\$ 4,875.00
6	7040-108-I-0	Curb and Gutter Removal	LF	53	\$ 15.00	\$ 795.00
		DIVISION 8 - TRAFFIC CONTROL				
7	8030-108-A-0	Temporary Traffic Control	LS	1	\$ 2,000.00	\$ 2,000.00
		DIVISION 9 - SITEWORK & LANDSCAPING				
8	9010-108-B-0	Hydraulic Seeding, Seeding, Fertilizing, and Mulching (Type 1 Seed Mix)	AC	0.5	\$ 3,500.00	\$ 1,750.00
9	9040-108-F-1	Wattle, Biodegradable, 9"	LF	55	\$ 10.00	\$ 550.00
10	9040-108-J-0	Rip Rap, Class E Revetment Stone	TON	123	\$ 40.00	\$ 4,920.00
11	9040-108-N-1	Silt Fence or Silt Fence Ditch Check	LF	200	\$ 5.00	\$ 1,000.00
		DIVISION 10 - DEMOLITION				
		DIVISION 11 - MISCELLANEOUS				
12	11,010-108-A	Construction Survey	LS	1	\$ 2,000.00	\$ 2,000.00
13	11,020-108-A	Mobilization	LS	1	\$ 2,000.00	\$ 2,000.00
		DIVISION 12 - OTHER (IOWA DOT)				
14	2312-8260050	Granular Surfacing on Road, Class A Crushed Stone, 6 Inch	SY	340	\$ 19.00	\$ 6,460.00
TOTAL OPINION OF PROBABLE COSTS:						\$49,617.50

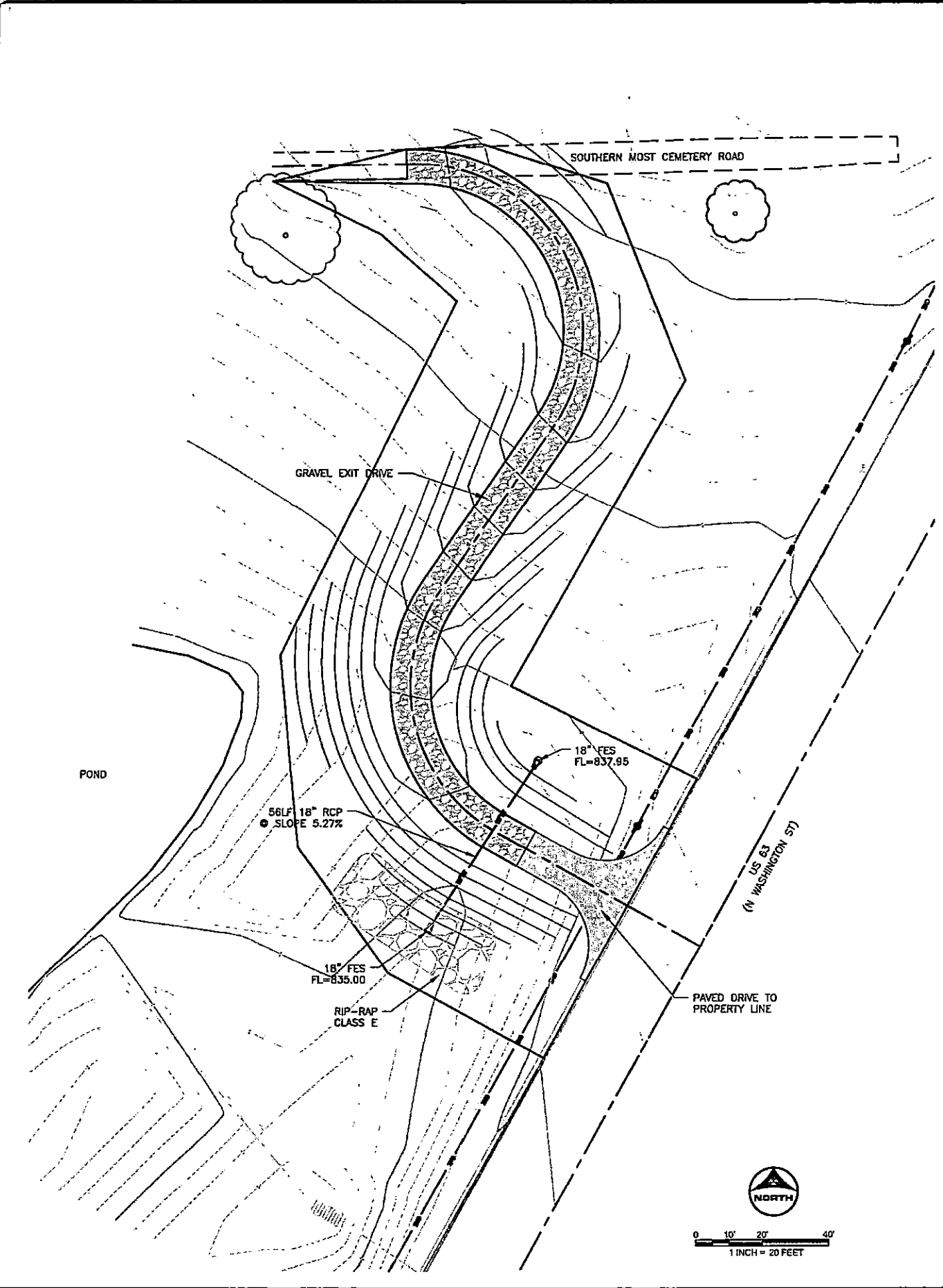

title: 190249-1-0101; XY-C-SURVEY; XY-0-DSSN

DRAWN BY: BADM JOB DATE: 2019
 APPROVED: EAV JOB NUMBER: 190249
 CAD DATE: 8/22/2019 3:01:02 PM
 CAD FILE: J:\2019\190249\Projects\2019 Cemetery Entrance\EX-0-EXHIBIT OF EXISTING DRIVE.dwg

BAR IS ONE INCH ON OFFICIAL DRAWINGS.
 IF NOT ONE INCH, ADJUST SCALE ACCORDINGLY.
 EXHIBIT OF EXISTING DRIVE.dwg

NO.	DATE	BY	REVISION DESCRIPTION



